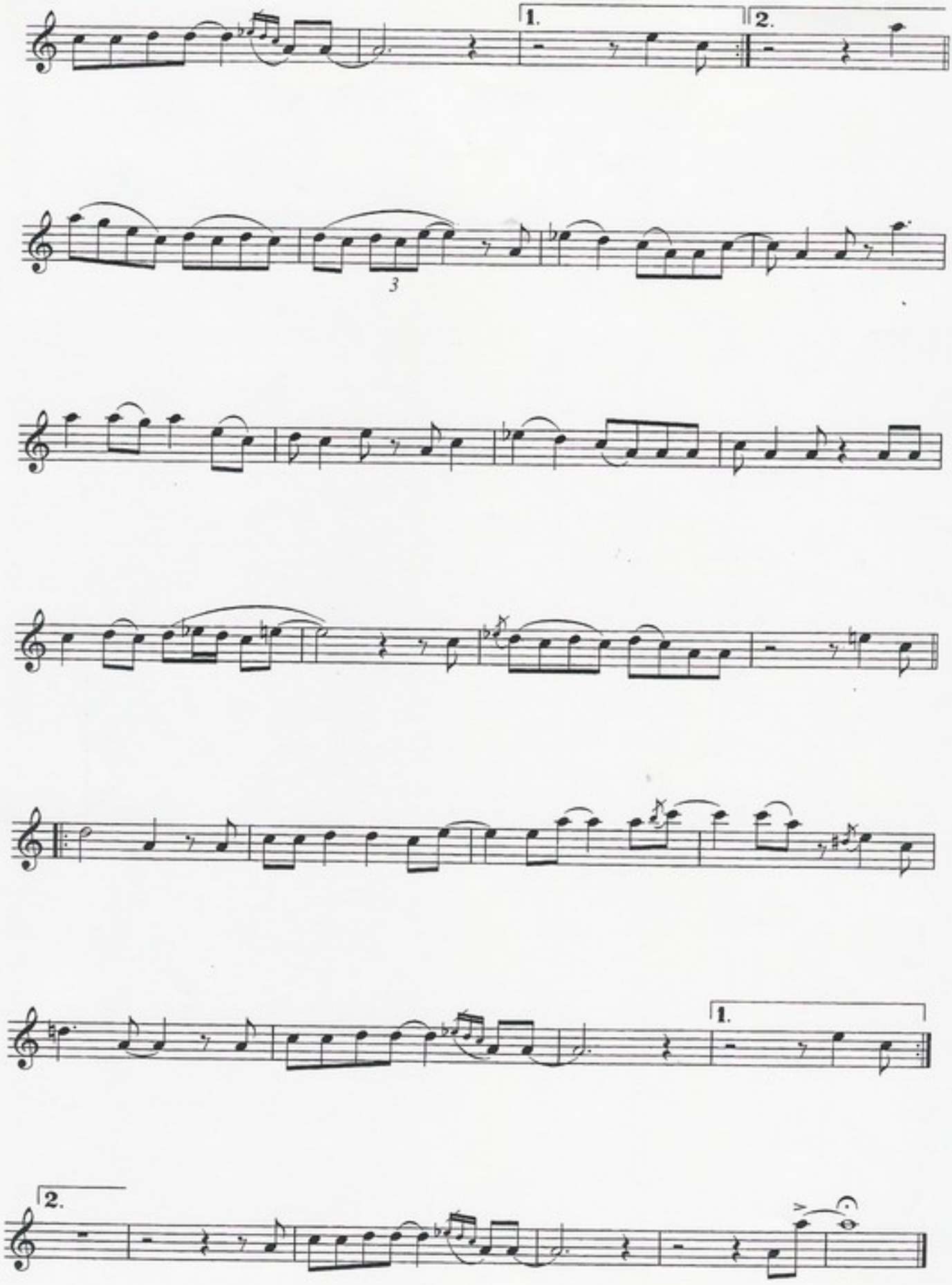
1.
2.
3
1.
2.